

- EXISTING STRUCTURES & GRASSES AREA - 3754.00m²
- GRASSED VEHICLE ACCESS - 3541.00m²
- FUTURE DISTURBANCE AREA - 7733.00m²
- PROPOSED DISTURBANCE AREA - 10218m²
- PROPOSED DECKS - 1080.00m²
- EXISTING STRUCTURES THAT BURNT DOWN

DECKS AREA PER EUA

DECK C	54.00m ²
DECK D	54.00m ²
DECK E	54.00m ²
DECK F	54.00m ²
TOTAL DECK AREA	216m²

DECK A - KITCHEN, DINING & LOUNGE

Area within walls	42.70m ²
Covered Deck	29.10m ²
Chalet Coverage	72.00m ²

DECK B - 2 BEDROOMS, EACH WITH ENSUITE

Area within walls	51.70m ²
Covered Deck	27.00m ²
Chalet Coverage	79.00m ²

Copyright and Standards
 Copyright exists on all the drawings produced by this firm of Architects.
 Any ignorance of this requirements will be acted upon legally. It's the Contractor's responsibility to ensure that the building is set out correctly with regards to building lines and boundaries. All work to be measured as per the dimensions shown - NO scaling off of the drawings.
 All measurements shown on the plans must be set out horizontally.
 All dimensions and heights to be checked on site prior to construction - in the case of alterations or additions heights should match that of the existing work unless otherwise shown. Profile columns at 85mm ccs to be used for all masonry work. Discuss any discrepancies with the Architect immediately. All external ground works surrounding the building to be restored after construction.
 All products and materials specified must be applied and used to the Manufacturer's specifications.
 All work as per the National Building Regulations, SANS 10400 and other applicable SANS Codes
 All electrical work s to be undertaken in accordance with the OHS Act
 Electrical Installation Regulations - EIR (2009). Particular attention must be given to Reg. 5(6), which requires, in private estates, townhouse complexes and sectional title apartments, for the user (i.e. the owner) to appoint an AIA or "competent person" to ensure compliance with the OHS Act from commencement to commissioning. The Electrical Certificate of Compliance will not be valid if this process is not followed.

No.	Revision Made	Date

PROJECT	
NEW CHALETs	
PROJECT SITE	
PORTION 104 of FARM UITZIGT NO: 216	
NEW BUNGALOWS	
C. J. Langenhoven Road, Knysna	
PROJECT NUMBER	
24.31	
PROJECT STAGE	
CONCEPT (Stage 3)	
DRAWING TITLE	
SITE DEVELOPMENT PLAN	
DRAWING NUMBER	
24.31.S3.1-1	
REVISION	
SCALE	
1:1000 @ A1 1:2000 @ A3	
DATE	
05.03.2026	
CLIENT	
Lovemore Family	
AUTHOR	
L. M.	
CHECKED	
T. M. B.	
ENGINEER	
FLOOR AREAS	
Existing Building	263.71m ²
Existing Burnt Garages	101.03m ²
Total Kitchen Chalets Coverage	360.00m ²
Total Bedroom Chalets Coverage	395.00m ²
Site Area	99079.46m ²
Foot print	1119.74m ²
Coverage percentage	0.9%
OWNER'S SIGNATURE	
<i>[Signature]</i>	



ARCHITECT'S SIGNATURE
 Tracey Mills Brink
 PR-ARCH-51765

FOR OFFICE USE
 E:\2026\TMB-A-LPHOTOLOU LOVEMORE 10402 CAD 104 of 216 2026-03-04



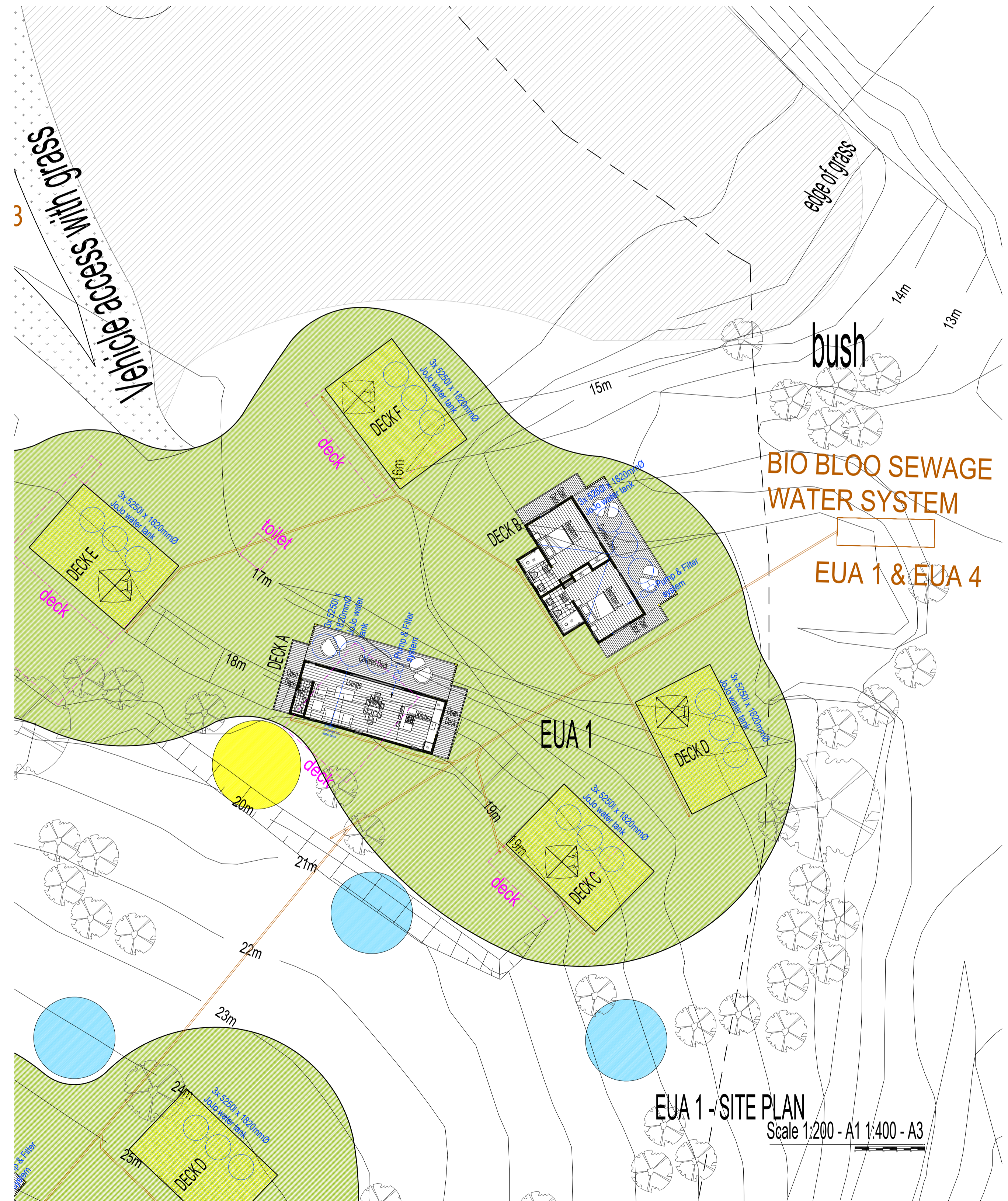
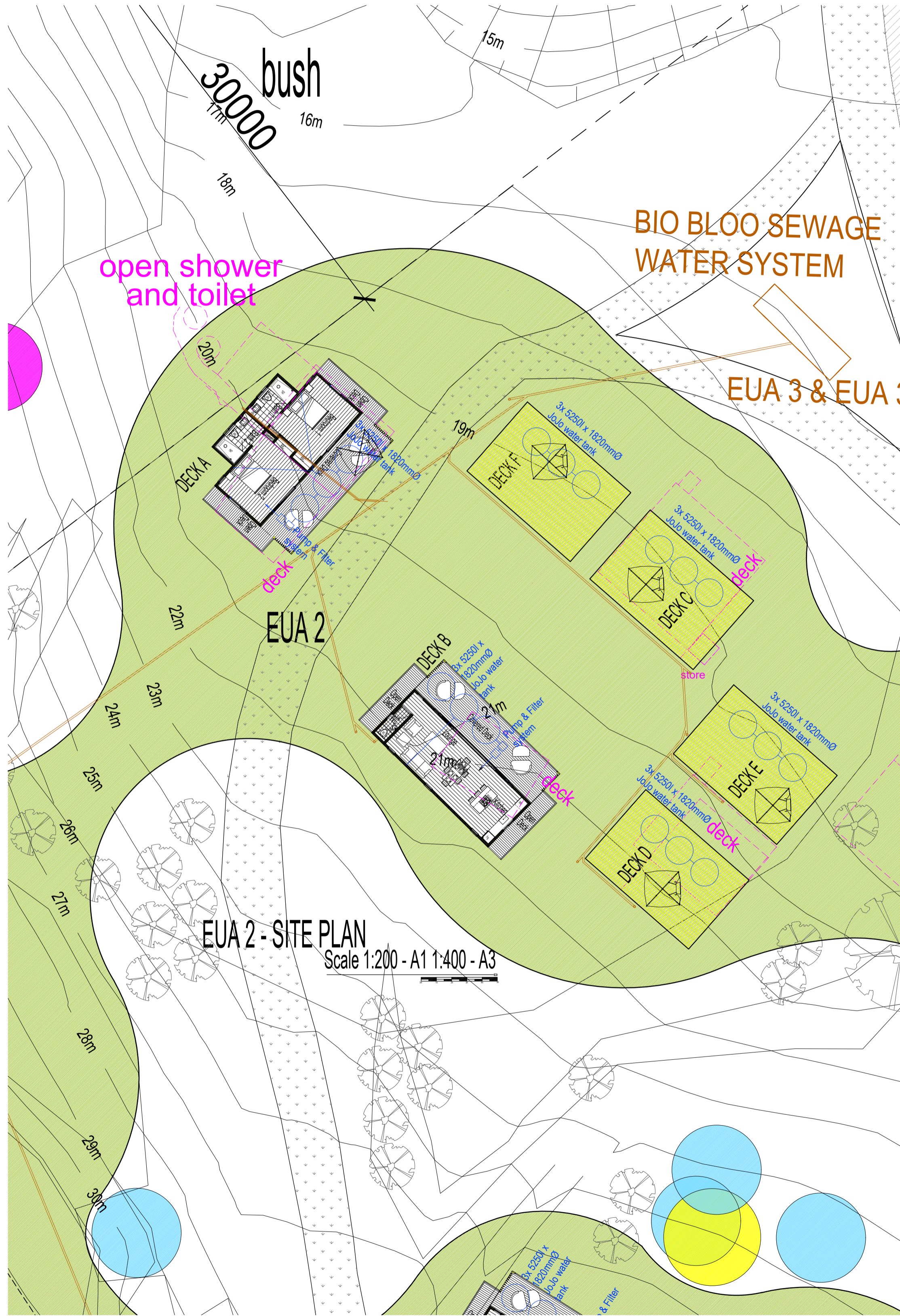
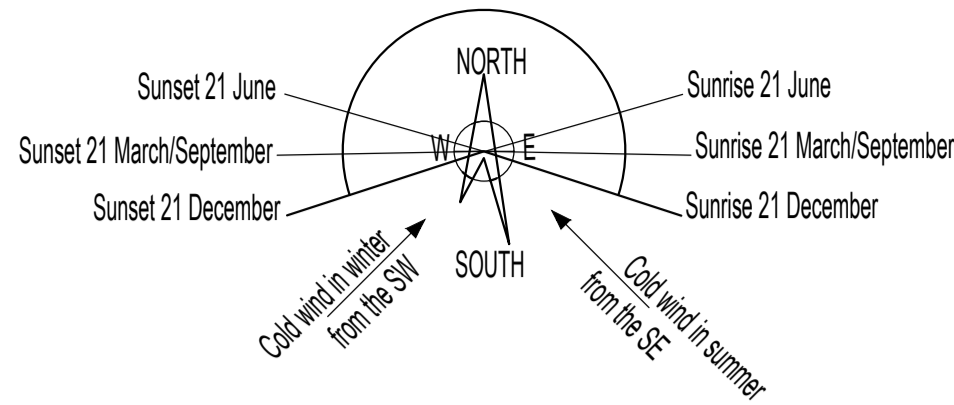

Copyright and Standards
Copyright exists on all the drawings produced by this firm of Architects.
Any ignorance of this requirements will be acted upon legally.
It's the Contractor's responsibility to ensure that the building is set out correctly with regards to building lines and boundaries.
All work to be measured as per the dimensions shown - NO scaling off of the drawings.
All measurements shown on the plans must be set out horizontally.
All dimensions and heights to be checked on site prior to construction - in the case of alterations or additions heights should match that of the existing work unless otherwise shown.
Profile columns at 85mm ccs to be used for all masonry work.
Discuss any discrepancies with the Architect immediately.
All external ground works surrounding the building to be restored after construction.
All external ground works surrounding the building to be restored after construction.
All products and materials specified must be applied and used to the Manufacturer's specifications.
All work as per the National Building Regulations, SANS 10400 and other applicable SANS Codes
All electrical work s to be undertaken in accordance with the OHS Act
Electrical Installation Regulations - EIR (2009).
Particular attention must be given to Reg. 5(6), which requires, in private estates, townhouse complexes and sectional title apartments, for the user (i.e. the owner) to appoint an AIA or "competent person" to ensure compliance with the OHS Act from commencement to commissioning.
The Electrical Certificate of Compliance will not be valid if this process is not followed.

No.	Revision Made	Date

PROJECT	NEW CHALETs
PROJECT SITE	PORTION 104 of FARM UITZIGT NO: 216 NEW BUNGALOWS C. J. Langenhoven Road, Knysna
PROJECT NUMBER	24.31
PROJECT STAGE	CONCEPT (Stage 3)
DRAWING TITLE	SITE PLAN - EU A 1 & EU A 2
DRAWING NUMBER	24.31.S3.1-2
SCALE	1:200 @ A1 1:400 @ A3
DATE	05.03.2026
CLIENT	Lovemore Family
AUTHOR	L. M.
CHECKED	T. M. B.
ENGINEER	

FLOOR AREAS	Existing Building	263.71m ²
	Existing Burnt Garages	101.03m ²
	Total Kitchen Chalets Coverage	360.00m ²
	Total Bedroom Chalets Coverage	395.00m ²
	Site Area	99079.46m ²
	Foot print	1119.74m ²
	Coverage percentage	0.9%
OWNERS SIGNATURE	<i>[Signature]</i>	

PROFESSIONAL ARCHITECT
TRACEY MILLS BRINK
58 28 PM (Architectural Registration on 18 Jun 2014)

ARCHITECT'S SIGNATURE
Tracey Mills Brink
PR.ARCH 5765

FOR OFFICE USE
E:0208-TMBA-LPHOTOLO06-LOVEMORE-16402-CAD-104-216-2026-03-04

TRACEY MILLS BRINK
T M B A
ARCHITECTS

PoelNet Suite 350, Knysna, 6570 Cell: 082 922 9715 Email: tracey@tracymillsbrink.com

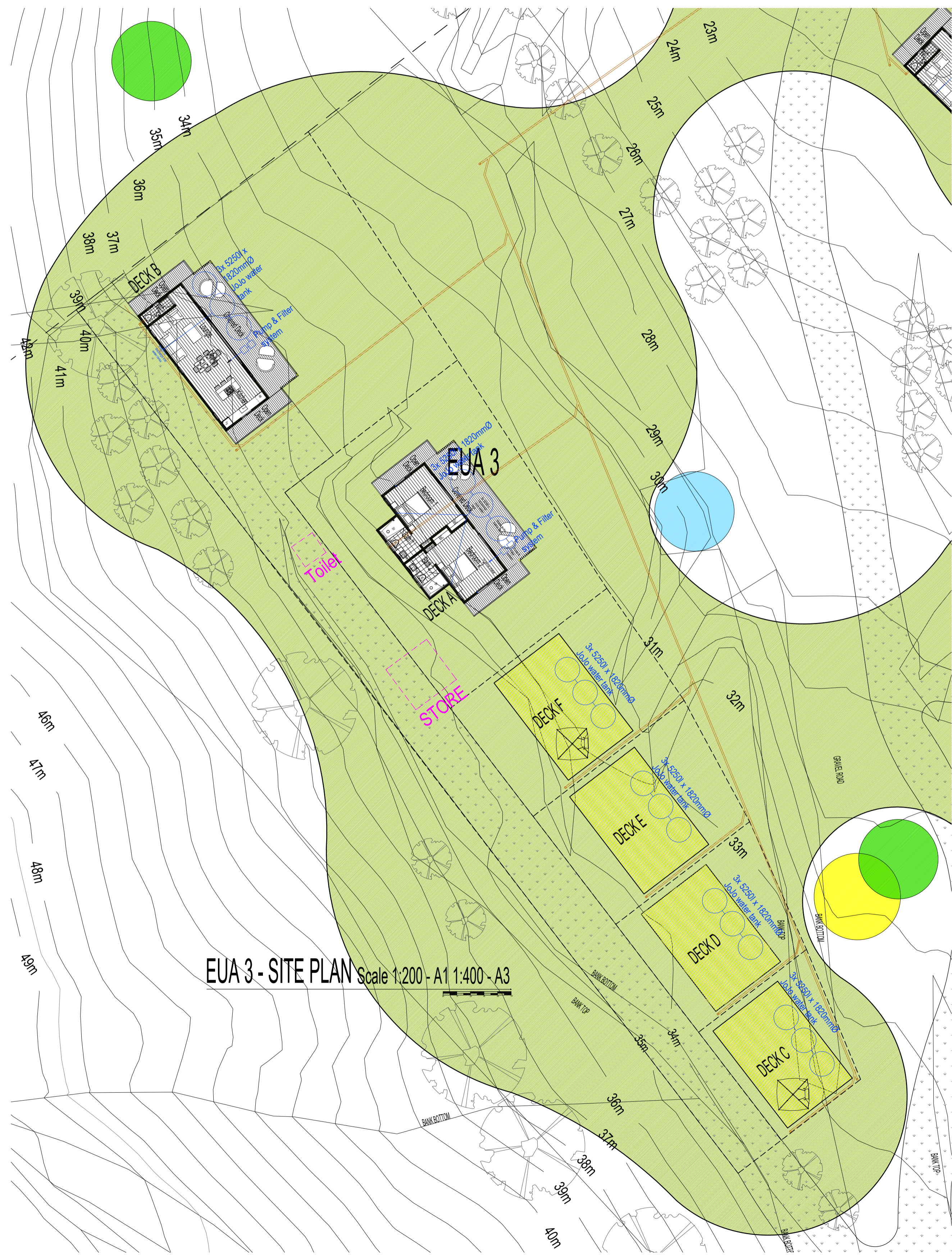
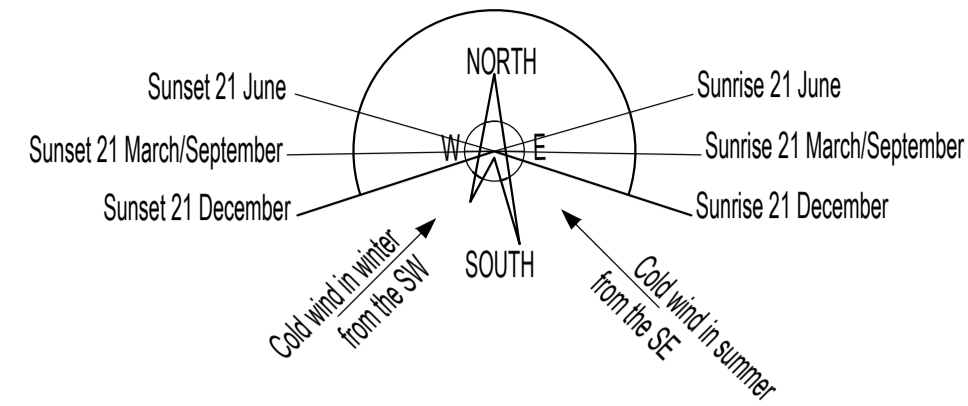

Copyright and Standards
 Copyright exists on all the drawings produced by this firm of Architects.
 Any ignorance of this requirements will be acted upon legally. It's the Contractor's responsibility to ensure that the building is set out correctly with regards to building lines and boundaries. All work to be measured as per the dimensions shown - NO scaling off of the drawings.
 All measurements shown on the plans must be set out horizontally.
 All dimensions and heights to be checked on site prior to construction - in the case of alterations or additions heights should match that of the existing work unless otherwise shown. Profile columns at 85mm ccs to be used for all masonry work. Discuss any discrepancies with the Architect immediately.
 All external ground works surrounding the building to be restored after construction.
 All products and materials specified must be applied and used to the Manufacturer's specifications.
 All work as per the National Building Regulations, SANS 10400 and other applicable SANS Codes
 All electrical work s to be undertaken in accordance with the OHS Act
 Electrical Installation Regulations - EIR (2009), which requires, in private estates, township complexes and sectional title apartments, for the user (i.e. the owner) to appoint an AIA or "competent person" to ensure compliance with the OHS Act from commencement to commissioning.
 The Electrical Certificate of Compliance will not be valid if this process is not followed.

No.	Revision Made	Date

PROJECT	
NEW CHALETs	
PROJECT SITE	
PORTION 104 of FARM UITZIGT NO: 216	
NEW BUNGALOWS	
C. J. Langenhoven Road, Knysna	
PROJECT NUMBER	
24.31	
PROJECT STAGE	
CONCEPT (Stage 3)	
DRAWING TITLE	
SITE PLAN - EUA 3 & EUA 4	
DRAWING NUMBER	
24.31.S3.1-3	
SCALE	
1:200 @ A1	1:400 @ A3
DATE	
05.03.2026	
CLIENT	
Lovemore Family	
AUTHOR	
L. M.	CHECKED
	T. M. B.
ENGINEER	

FLOOR AREAS	
Existing Building	263.71m ²
Existing Burnt Garages	101.03m ²
Total Kitchen Chalets Coverage	360.00m ²
Total Bedroom Chalets Coverage	395.00m ²
Site Area	98079.46m ²
Foot print	1119.74m ²
Coverage percentage	0.9%
OWNER'S SIGNATURE	
<i>[Signature]</i>	

PROFESSIONAL ARCHITECT
TRACEY MILLS BRINK
 18.28 PAB (Architectural Registration on 18 Jun 2024)

ARCHITECT'S SIGNATURE
 Tracey Mills Brink
 PRL/ARCH-5765

FOR OFFICE USE
 E:0206.TMBA-LPHOTOLOUB@LOVEMORE.10402.CAD1.104.014.216.2026-05-04

TRACEY MILLS BRINK
T M B A
 ARCHITECTS

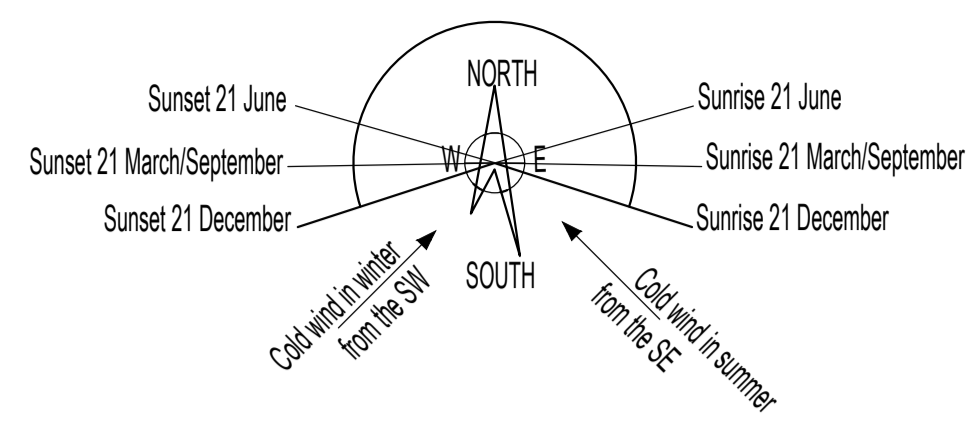

EUA 5 - SITE PLAN Scale 1:200 - A1 1:400 - A3

Copyright and Standards
Copyright exists on all the drawings produced by this firm of Architects.
Any ignorance of this requirements will be acted upon legally. It's the Contractor's responsibility to ensure that the building is set out correctly with regards to building lines and boundaries. All work to be measured as per the dimensions shown - NO scaling off of the drawings.
All measurements shown on the plans must be set out horizontally.
All dimensions and heights to be checked on site prior to construction - in the case of alterations or additions heights should match that of the existing work unless otherwise shown. Profile columns at 85mm ccs to be used for all masonry work. Discuss any discrepancies with the Architect immediately. All external ground works surrounding the building to be restored after construction.
All external ground works surrounding the building to be restored after construction.
All products and materials specified must be applied and used to the Manufacturer's specifications.
All work as per the National Building Regulations, SANS 10400 and other applicable SANS Codes
All electrical work s to be undertaken in accordance with the OHS Act
Electrical Installation Regulations - EIR (2009). Particular attention must be given to Reg. 5(6), which requires, in private estates, townhouse complexes and sectional title apartments, for the user (i.e. the owner) to appoint an AIA or "competent person" to ensure compliance with the OHS Act from commencement to commissioning.
The Electrical Certificate of Compliance will not be valid if this process is not followed.

No.	Revision Made	Date

PROJECT	
NEW CHALETs	
PROJECT SITE	
PORTION 104 of FARM UITZIGT NO: 216	
NEW BUNGALOWS	
C. J. Langenhoven Road, Knysna	
PROJECT NUMBER	
24.31	
PROJECT STAGE	
CONCEPT (Stage 3)	
DRAWING TITLE	
SITE PLAN - EUA 5	
DRAWING NUMBER	REVISION
24.31.S3.1-4	
SCALE	
1:200 @ A1	1:400 @ A3
DATE	
05.03.2026	
CLIENT	
Lovemore Family	
AUTHOR	CHECKED
L. M.	T. M. B.
ENGINEER	

FLOOR AREAS	
Existing Building	263.71m ²
Existing Burnt Garages	101.03m ²
Total Kitchen Chalets Coverage	360.00m ²
Total Bedroom Chalets Coverage	395.00m ²
Site Area	99079.46m ²
Foot print	1119.74m ²
Coverage percentage	0.9%

OWNER'S SIGNATURE

PROFESSIONAL ARCHITECT
TRACEY MILLS BRINK

ARCHITECT'S SIGNATURE

Tracey Mills Brink
PR.ARCH-5765

FOR OFFICE USE
E:028-TMBA-LPHETLOU@LOVEMORE10402 CAD: 104 of 216 2026-03-04

TRACEY MILLS BRINK
TMBA
ARCHITECTS

PostNet Suite 330, Knysna 6570 Cell: 082 922 9715 Email: tracey@tracymillsbrink.com