

**Appendix B: Draft BAR – Photographs**

Proposed expansion of development footprint on Residential Erf 631 located within EFZ  
 St Francis Bay, Kouga Local Municipality, Eastern Cape



Figure 1: Northern (N) section of erf – area of new garage and two upstairs rooms and driveway



Figure 2: Northern (N) section of erf



Figure 3: Northern (N) section of erf



Figure 4: Northern (N) section of erf – driveway area between shore road and new garage



Figure 5: Northern section of erf adjacent to Shore road showing Kromme estuary, facing east



Figure 6: Northern section of erf adjacent to Shore road showing Kromme estuary, facing west



Figure 7: Northern section of erf adjacent to Shore road showing existing garage that will be converted to additional room

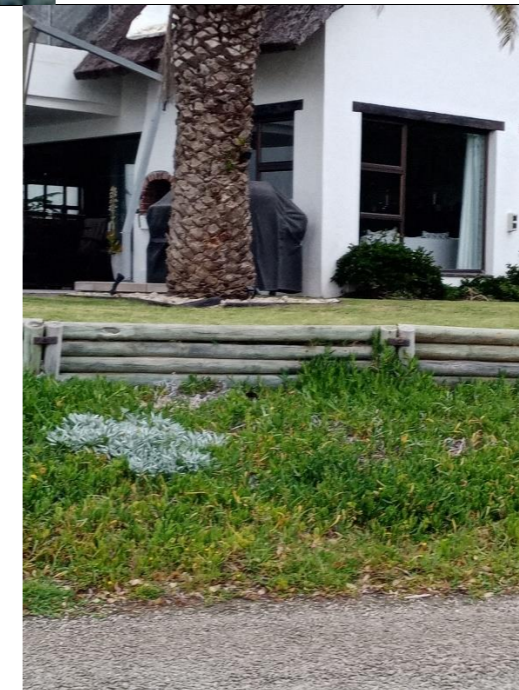

Figure 8: Northern section of erf adjacent to Shore road, showing retaining wall between 2- and 3-meter contour height

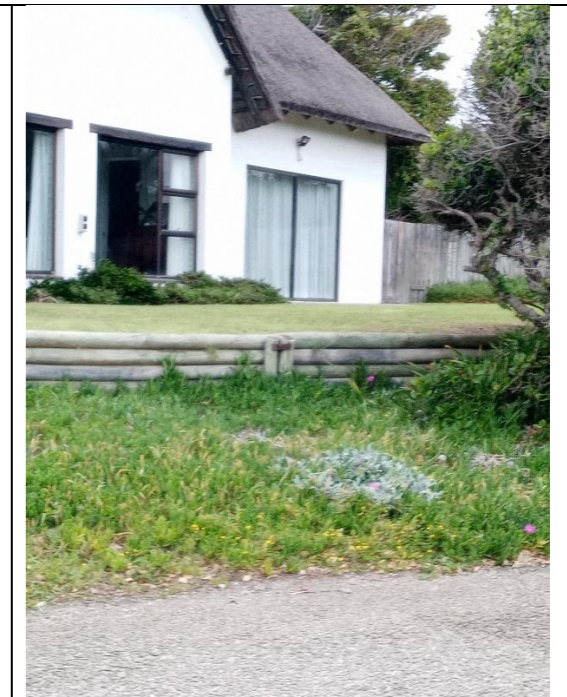

Figure 9: Northern section of erf adjacent to Shore road, showing area of new garage and upstairs rooms



Figure 10: Photo taken from sand bank area of estuary facing the erf in the south



Figure 11: Photo taken from sand bank area of estuary where marsh vegetation is growing facing the erf in the south



Figure 12: Photo taken from sand bank area of estuary facing west



Figure 13: Photo taken from sand bank area of estuary facing north west



Figure 14: Photo taken from southern section of erf showing pool and canal



Figure 15: Photo taken from southern section of erf showing area of proposed braai room



Figure 16: Area of proposed braai room in southern section of erf



Figure 17: Retaining wall in southern section of erf

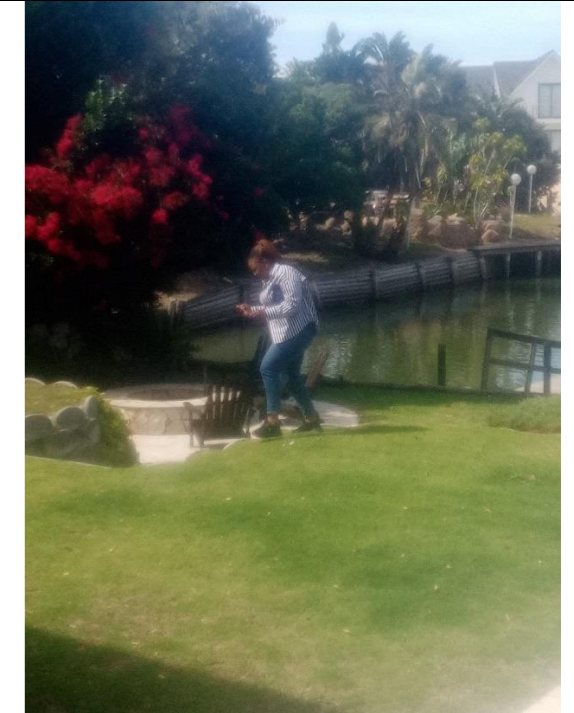

Figure 18: Showing canal and HWM on retaining wall on opposite side of canal