



# Eco Route

ENVIRONMENTAL CONSULTANCY

REGISTRATION NO. 1998/031976/23

DR. COLLEEN EBERSOHN

PhD Univ. Pretoria

Cell: 072 222 6013

email: ebersohn@cyberperk.co.za

MS. JANET EBERSOHN

BSc. Hons. Environmental Management

Cell: 082 557 7122

e-mail: [janet@ecoroute.co.za](mailto:janet@ecoroute.co.za)

## Appendix A: Draft BAR – Locality Map

PROPOSED MEDIUM TO HIGH DENSITY RESIDENTIAL DEVELOPMENT ON RE / ERF 2074, MARINE WAY, BITOU LOCAL MUNICIPALITY, WESTERN CAPE

### Appendix A1 Locality Map

#### Erf 2074 Locality

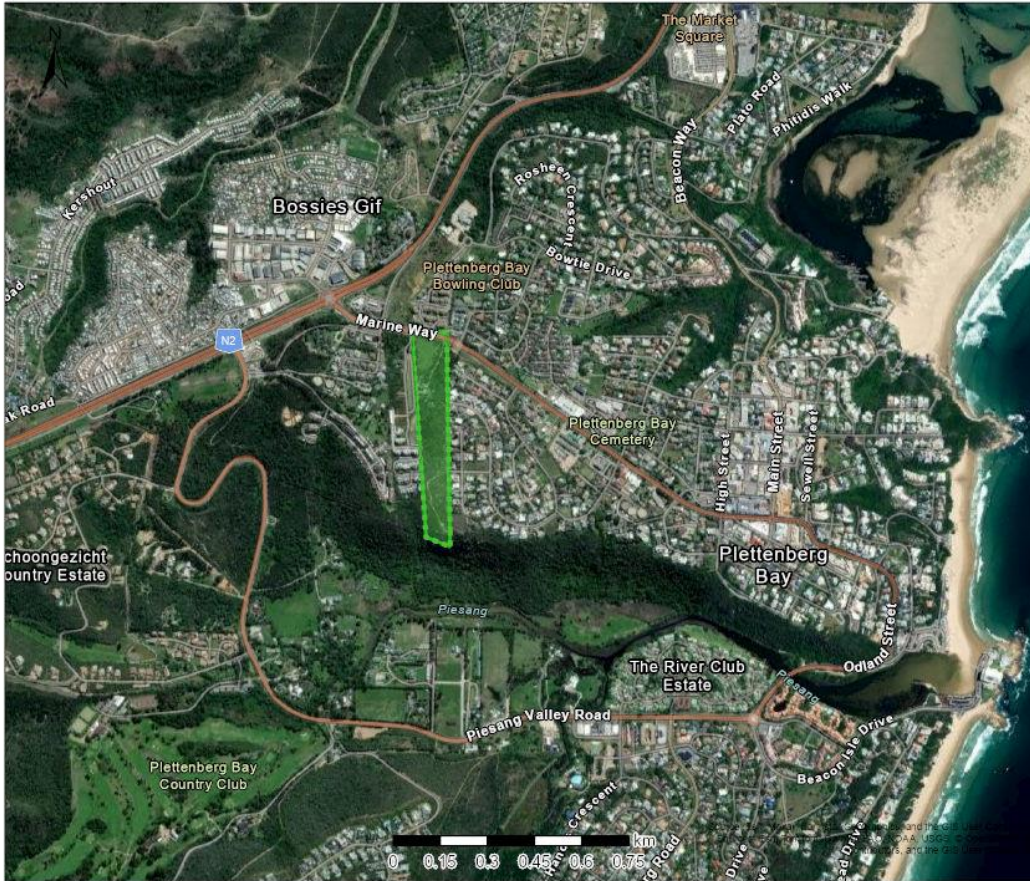

Legend

Map Center: Lon: 23°21'48.6"E  
Lat: 34°3'15.1"S

Scale: 1:18,056

Date created: 2024/01/07



Western Cape  
Government  
FOR YOU



# Eco Route

ENVIRONMENTAL CONSULTANCY

REGISTRATION NO. 1998/031976/23

DR. COLLEEN EBERSOHN

PhD Univ. Pretoria

Cell: 072 222 6013

email: ebersohn@cyberperk.co.za

MS. JANET EBERSOHN

BSc. Hons. Environmental Management

Cell: 082 557 7122

e-mail: [janet@ecoroute.co.za](mailto:janet@ecoroute.co.za)

## Appendix A2 Coastal Risk Areas

