









ERF 301 HOEKWIL: CBA & ESA



Legend

-  Parent Farms
-  Farm Portions
-  Erf
- BSP ESA: Restore**
-  ESA2: Restore from other land use
- BSP CBA**
-  CBA: Terrestrial
-  CBA: River
-  CBA: Estuary
-  CBA: Wetland

Map Center: Lon: 22°35'35.2"E
Lat: 33°59'28.9"S

Scale: 1:2,500

Date created: 2024/07/07





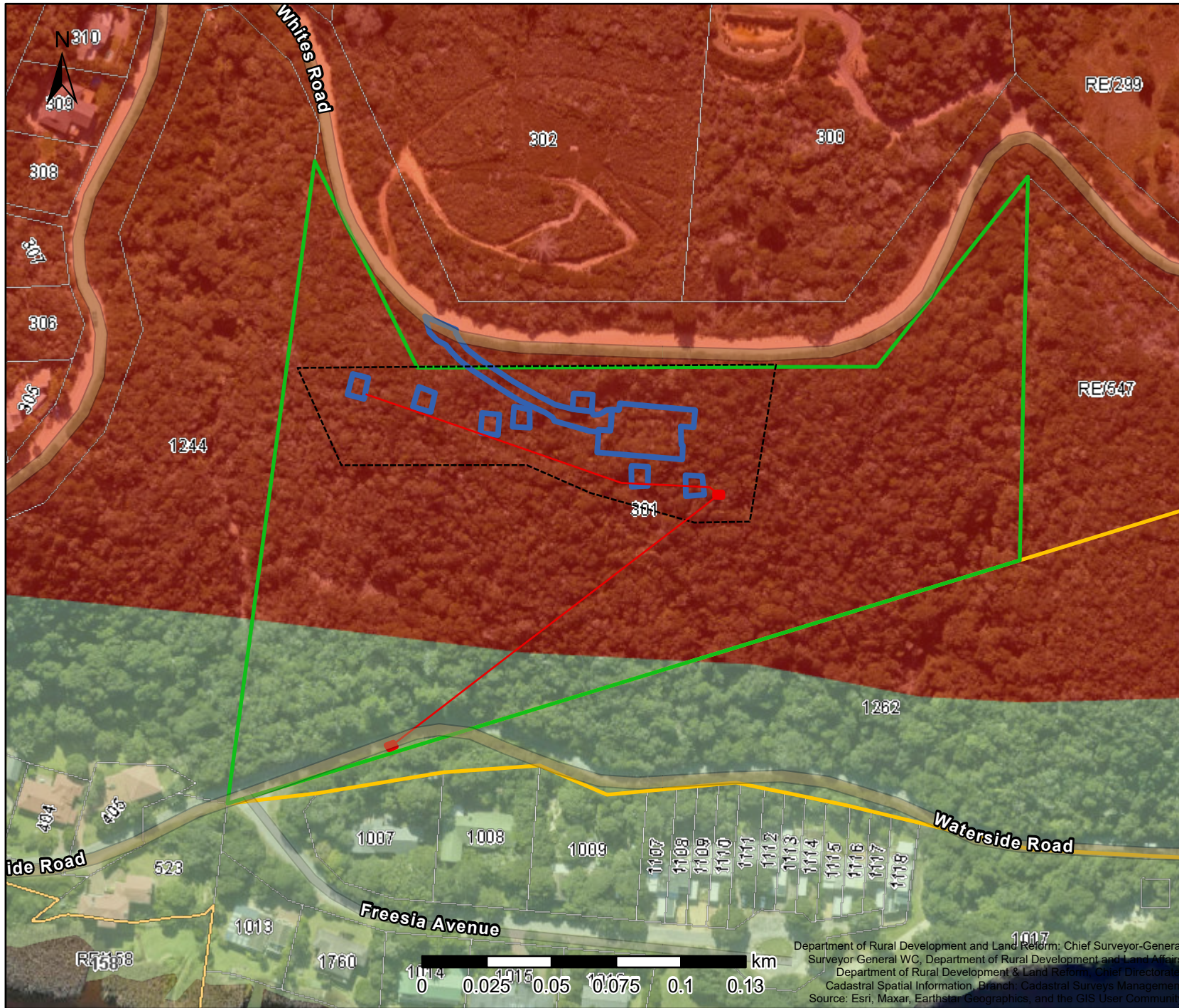

Department of Rural Development and Land Reform: Chief Surveyor-General
 Surveyor General WC, Department of Rural Development and Land Affairs
 Department of Rural Development & Land Reform, Chief Directorate
 Cadastral Spatial Information, Branch: Cadastral Surveys Management
 Source: Esri, Maxar, Earthstar Geographics, and the GIS User Community

ERF 301 HOEKWIL: ECOLOGICAL THREAT STATUS



Legend

-  Parent Farms
-  Farm Portions
-  Erf
- Red List of Ecosystems Original Category**
-  Critically Endangered
-  Least Concern

Map Center: Lon: 22°35'35.2"E
 Lat: 33°59'28.9"S

Scale: 1:2,500

Date created: 2024/07/07







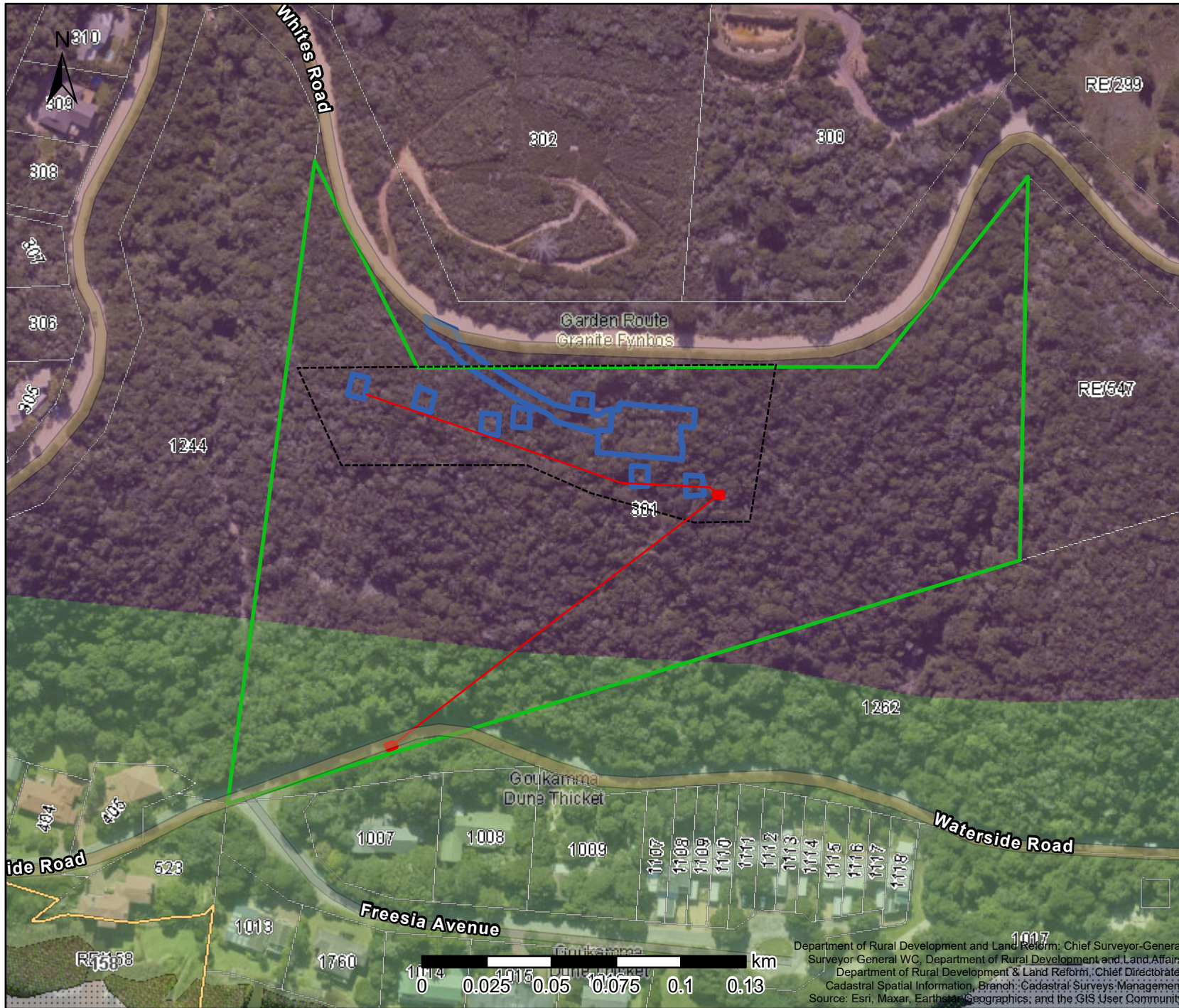

Department of Rural Development and Land Reform: Chief Surveyor-General
 Surveyor General WC, Department of Rural Development and Land Affairs
 Department of Rural Development & Land Reform, Chief Directorate
 Cadastral Spatial Information, Branch: Cadastral Surveys Management
 Source: Esri, Maxar, Earthstar Geographics, and the GIS User Community

ERF 301 HOEKWIL: VEGETATION TYPE



Legend

-  Parent Farms
-  Farm Portions
-  Erf
- VEGMAP 2018**
-  Estuary
-  Estuarine vegetation
-  AT 36 Goukamma Dune Thicket
-  FFG 5 Garden Route Granite Fynbos

Map Center: Lon: 22°35'35.2"E
Lat: 33°59'28.9"S

Scale: 1:2,500

Date created: 2024/07/07



Western Cape Government
FOR YOU

Department of Rural Development and Land Reform: Chief Surveyor-General
Surveyor General WC, Department of Rural Development and Land Affairs
Department of Rural Development & Land Reform, Chief Directorate:
Cadastral Spatial Information, Branch: Cadastral Surveys Management
Source: Esri, Maxar, Earthstar Geographics, and the GIS User Community

ERF 301 HOEKWIL: WETLANDS & WATERCOURSES

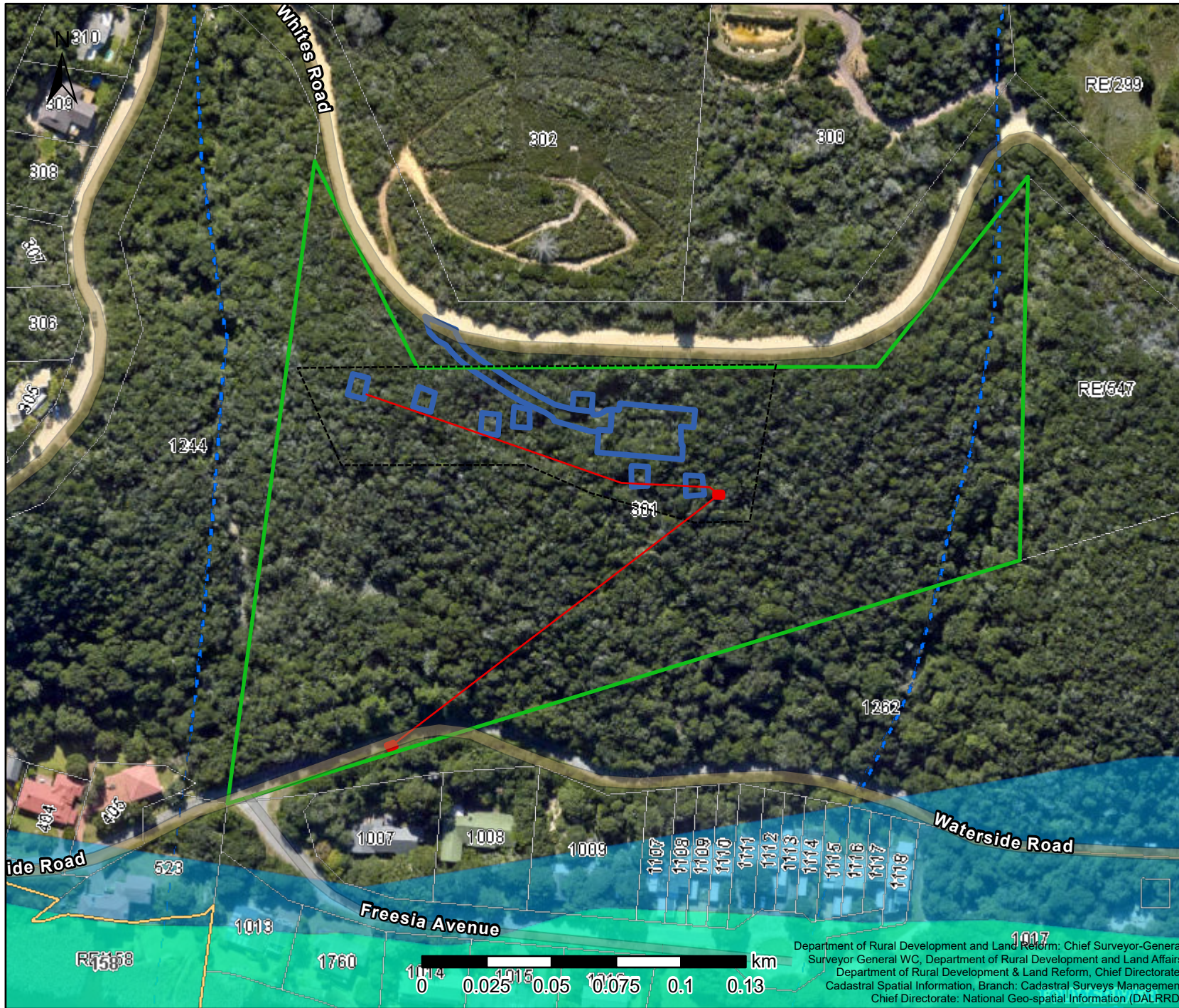

Legend

- Parent Farms
- Farm Portions
- Erf
- Wetlands (NWM5)**
- Classification
- Estuarine functional zone
- Wetlands (NFEPA)**
- Estuaries
- Natural
- Rivers**
- Perennial
- Non-Perennial
- Hydrological Lines**
- Type
- Non-Perennial River Centre line
- Perennial River Centre line

Map Center: Lon: 22°35'35.2"E
Lat: 33°59'28.9"S

Scale: 1:2,500

Date created: 2024/07/07



Department of Rural Development and Land Reform: Chief Surveyor-General
Surveyor General WC, Department of Rural Development and Land Affairs
Department of Rural Development & Land Reform, Chief Directorate:
Cadastral Spatial Information, Branch: Cadastral Surveys Management
Chief Directorate: National Geo-spatial Information (DALRRD)

ERF 301 HOEKWIL: DRAINAGE LINE BUFFER (18M)

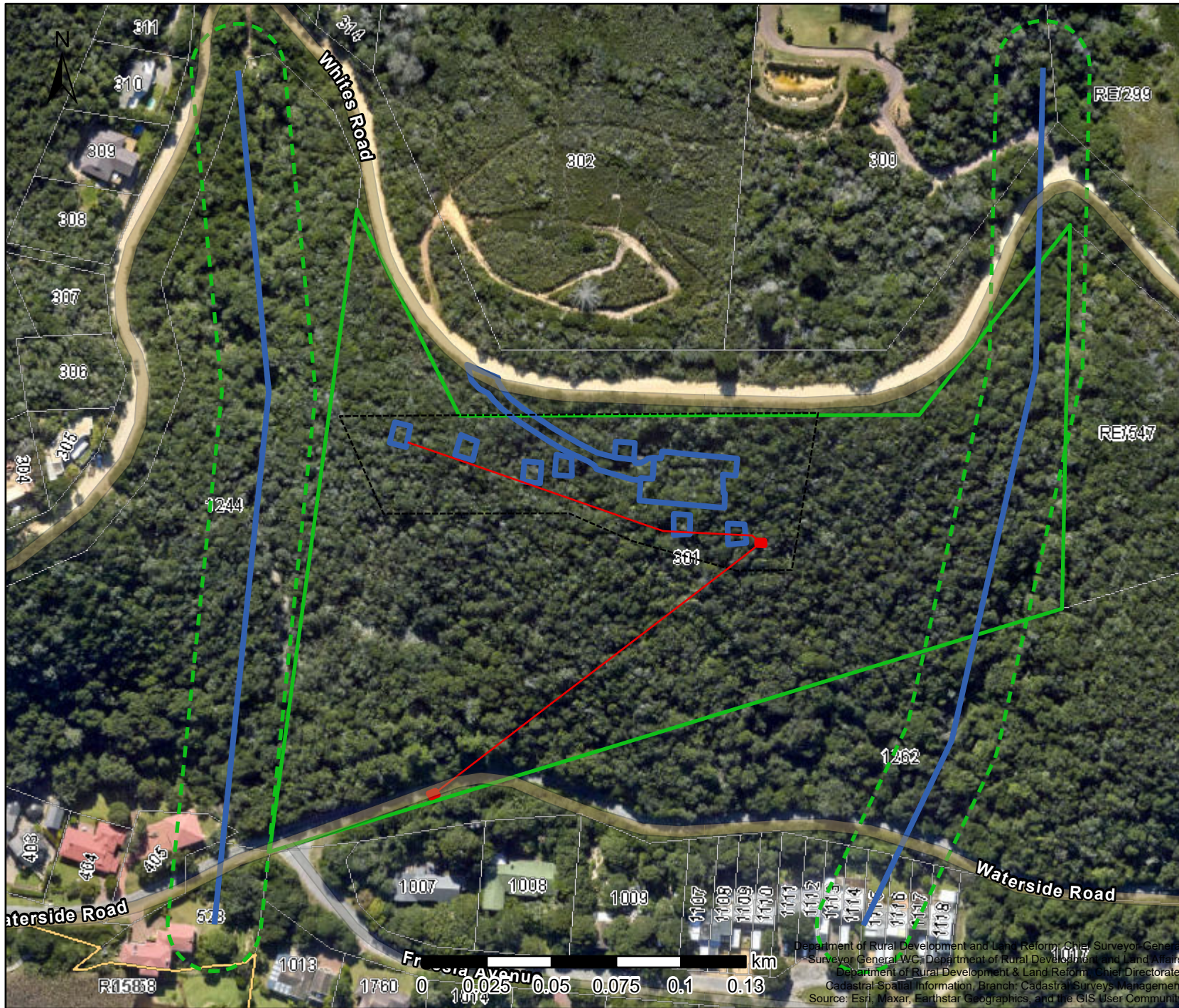

Legend

- Parent Farms
- Farm Portions
- Erf

Map Center: Lon: 22°35'34.6"E
Lat: 33°59'28.3"S

Scale: 1:2,500

Date created: 2024/07/07



Western Cape
Government
FOR YOU

Department of Rural Development and Land Reform, Chief Surveyor General,
Surveyor General, WC, Department of Rural Development and Land Affairs,
Department of Rural Development & Land Reform, Chief Directorate:
Cadastral Spatial Information, Branch: Cadastral Surveys Management
Source: Esri, Maxar, Earthstar Geographics, and the GIS User Community

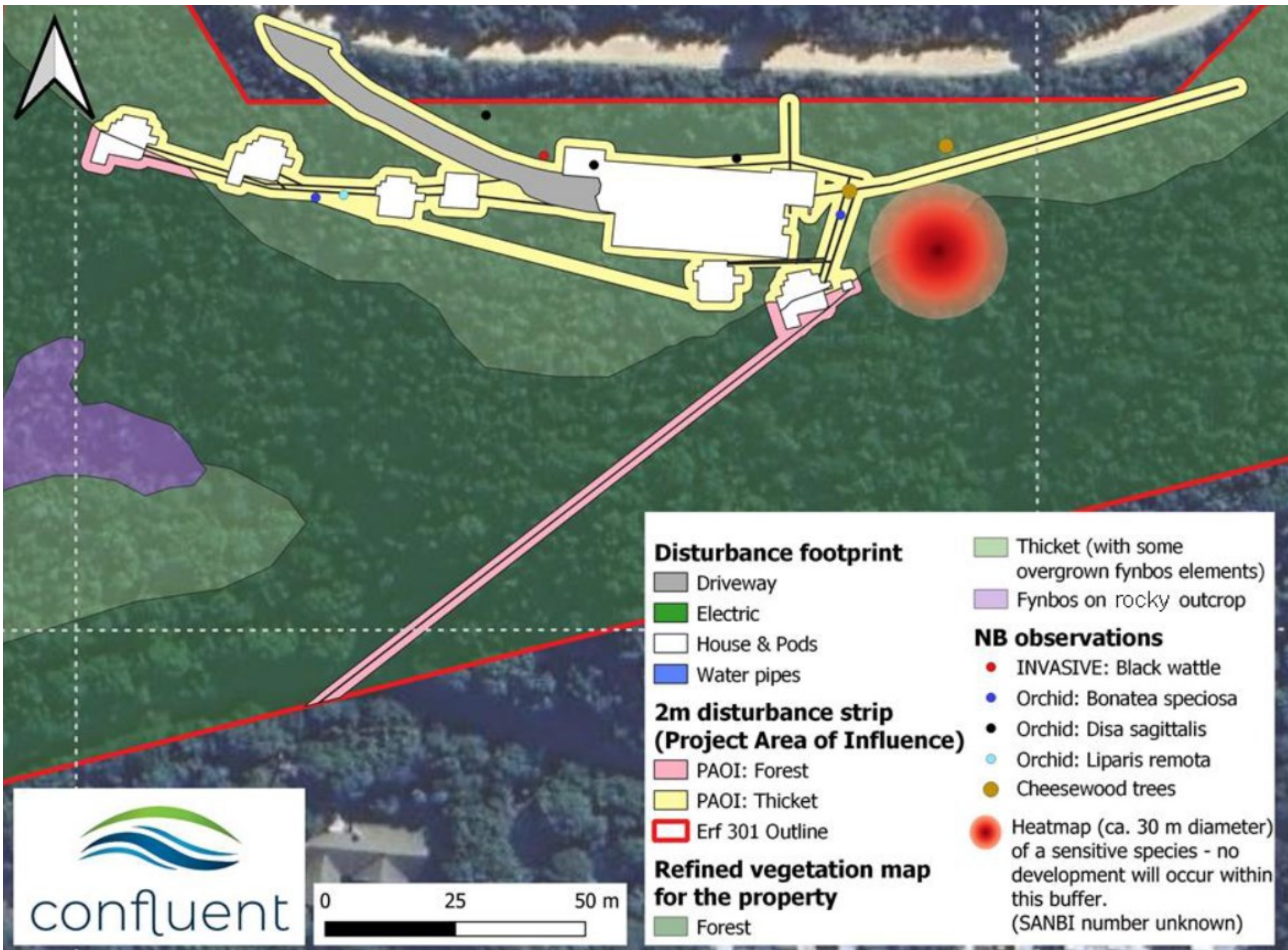

Disturbance footprint

- Driveway
- Electric
- House & Pods
- Water pipes

2m disturbance strip (Project Area of Influence)

- PAOI: Forest
- PAOI: Thicket
- Erf 301 Outline

Refined vegetation map for the property

- Forest

- Thicket (with some overgrown fynbos elements)
- Fynbos on rocky outcrop

NB observations

- INVASIVE: Black wattle
- Orchid: *Bonatea speciosa*
- Orchid: *Disa sagittalis*
- Orchid: *Liparis remota*
- Cheesewood trees
- Heatmap (ca. 30 m diameter) of a sensitive species - no development will occur within this buffer. (SANBI number unknown)

