



# Eco Route

**ENVIRONMENTAL CONSULTANCY**

REGISTRATION NO. 1998/031976/23

DR. COLLEEN EBERSOHN

PhD Univ. Pretoria

Cell: 072 222 6013

e-mail: [colleen@ecoroute.co.za](mailto:colleen@ecoroute.co.za)

MS. JANET EBERSOHN

Bsc. Hons. Environmental Management

Cell: 082 557 7122

Tell: 044 343 2232

e-mail: [janet@ecoroute.co.za](mailto:janet@ecoroute.co.za)

---

## APPENDIX C – ENVIRONMENTAL SENSITIVITY MAPS, SITE PHOTOGRAPHS & HISTORICAL IMAGERY



Figure 1: Location of pumpstation within 100 meters of highwater mark of the sea

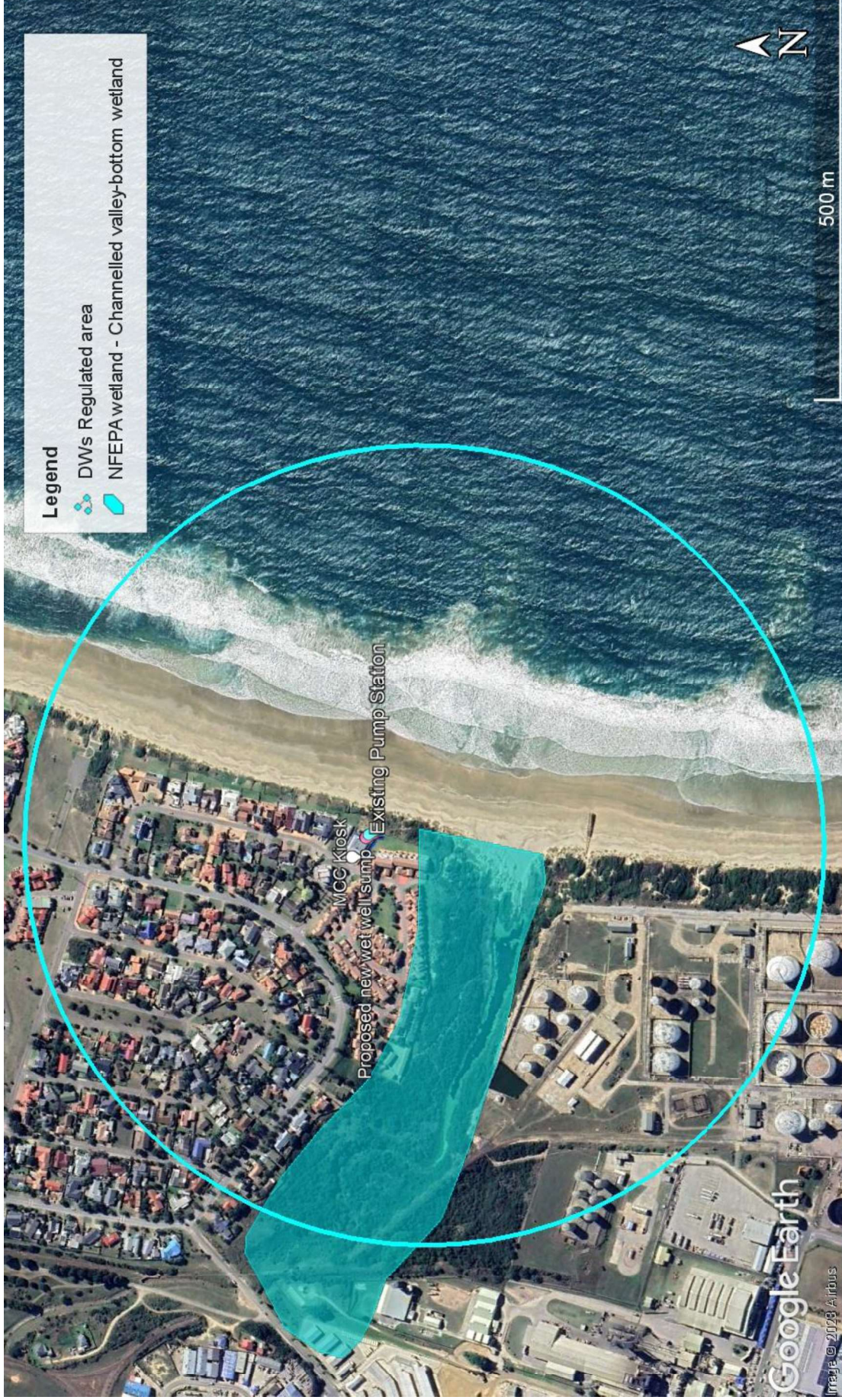

*Figure 2: Site falls within 500 meters of NFEPA wetland.*

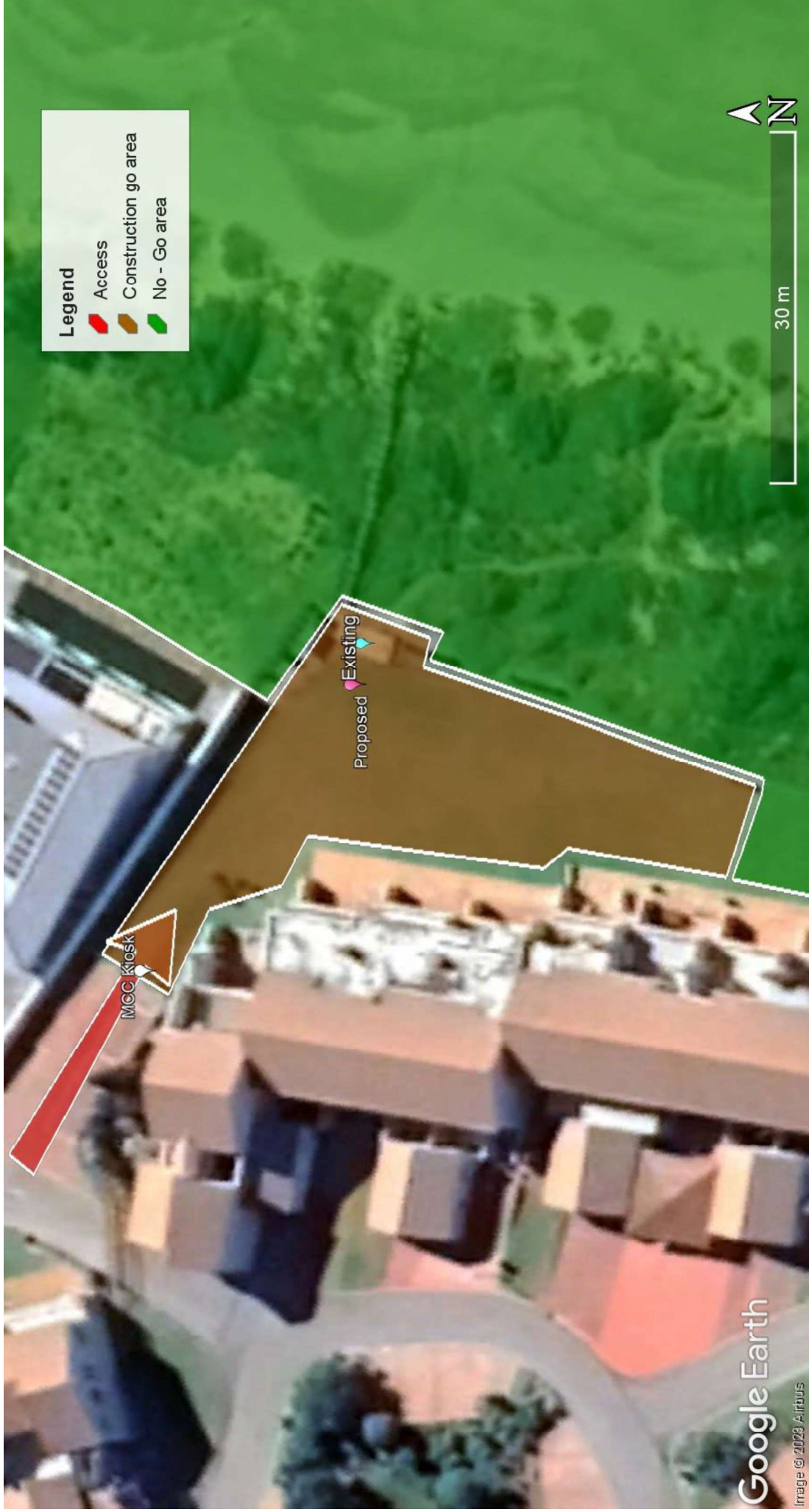

**Figure 3: No go area indicated in green; construction area indicated in brown**