

Farm Buffelsrivier 42/46, Oudtshoorn

Legend

- Administrative Registration
- Parent Farms
- Farm Portions

Map Center: Lon: 22°46'2"E
 Lat: 33°43'23.9"S

Scale: 1:36 112

Date created: March 5, 2023





Western Cape Government
 FOR YOU
 Agriculture

Department of Rural Development and Land Reform, Chief Surveyor-General
 Surveyor General WC, Department of Rural Development and Land Affairs
 Department of Rural Development & Land Reform, Chief Director
 Spatial Information Branch, Cadastral Survey Division
 Earthstar Geographics

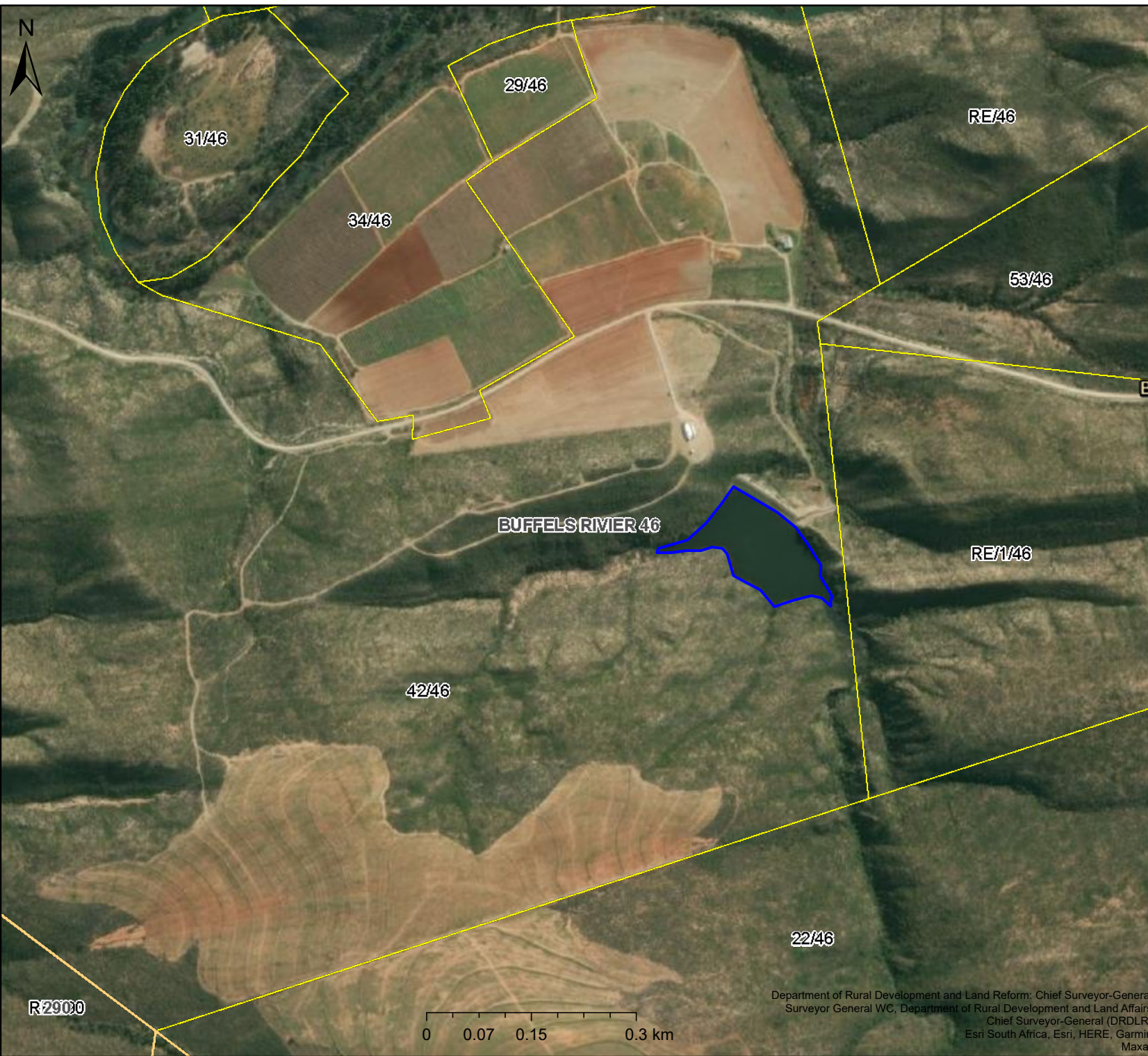
Groot Dam



Legend

-  Parent Farms
-  Farm Portions

Map Center: Lon: 22°46'32.1"E
Lat: 33°43'31.9"S

Scale: 1:9 028

Date created: March 5, 2023

R2900

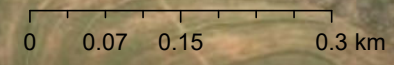

Department of Rural Development and Land Reform: Chief Surveyor-General
Surveyor General WC, Department of Rural Development and Land Affairs
Chief Surveyor-General (DRDLR)
Esri South Africa, Esri, HERE, Garmin
Maxar



**Western Cape
Government**
FOR YOU

Agriculture

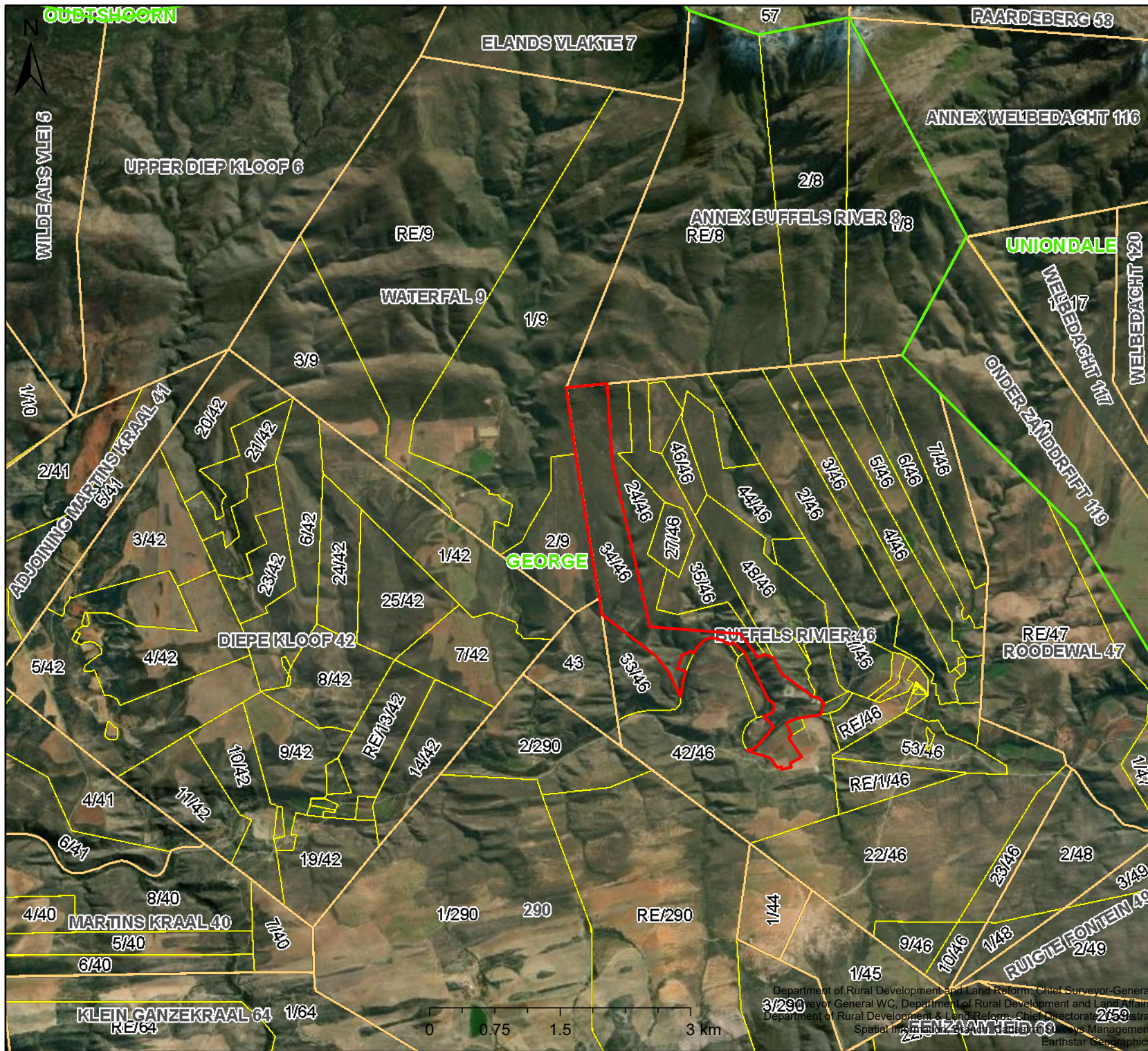

Farm Buffelsrivier 34/46, Oudtshoorn

Legend

- Administrative Registration
- Parent Farms
- Farm Portions

Map Center: Lon: 22°44'53.3"E
Lat: 33°41'58.2"S

Scale: 1:72 224

Date created: March 5, 2023



**Western Cape
Government**

FOR YOU



Agriculture

Department of Rural Development and Land Reform, Chief Surveyor-General
 Surveyor General WC, Department of Rural Development and Land Affairs
 Department of Rural Development & Land Reform, Chief Directorate, 2150
 Spatial Information and Land Administration
 Earthstar Geographics



Kop Dam

Legend

-  Parent Farms
-  Farm Portions

Map Center: Lon: 22°46'21.3"E
Lat: 33°43'1.4"S

Scale: 1:4 514

Date created: March 5, 2023

Department of Rural Development and Land Reform: Chief Surveyor-General
Surveyor General WC, Department of Rural Development and Land Affairs
Chief Surveyor-General (DRDLR)
Esri South Africa, Esri, HERE, Garmin
Maxar



**Western Cape
Government**

FOR YOU

Agriculture